ComX Computers

Product Specification Sheet

HEXHX20G04S251520

Hexis HX20 Prem Cast Film Satin 1520mm x 25m - Argentic Grey

Product Overview

Hexis HX20 Prem Cast Film Satin 1520mm x 25m - Argentic Grey (vehicle wrap)

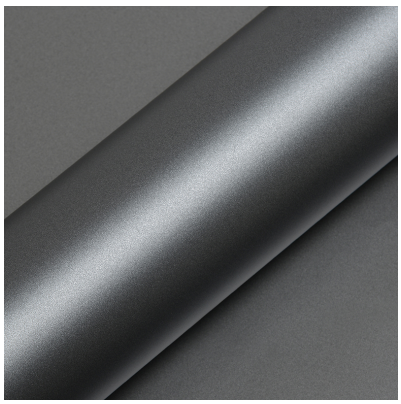

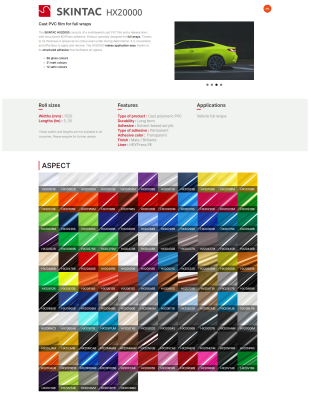

Specifications

Overview:

SKINTAC HX20000 Cast PVC film for full wraps

The SKINTAC HX20000 consists of a multilayered cast PVC film and a release liner; with structured HEX'Press adhesive. Product specially designed for full wraps . Thanks to its thickness it preserves its colour even under strong deformation. It is convenient and effortless to apply and remove. The HX20000 makes application easy thanks to its structured adhesive that facilitates air egress.

- 86 gloss colours
- 21 matt colours
- 12 satin colours

Specifications:

© 2024 Respective owners and brand holders. This table has been carefully researched and generated by ComXpert International CC (http://www.comx.co.za), however, errors and omissions may occur. Only references to South Africa apply. All products are sourced in South Africa from the official suppliers and the warranty is that of the local supplier. E&OE. This table and our site's content may be used on condition that this notice and link remains intact and unaltered.

Specifications	
Product Code	HEXHX20G04S251520
Roll sizes	
Widths (mm)	1520
Lengths (lm)	5, 25
Features	
Type of product	Cast polymeric PVC
Durability	Long term
Adhesive	Solvent-based acrylic
Type of adhesive	Permanent
Adhesive color	Transparent
Finish	Mate / Brillante
Liner	HEX'Press PE
Applications	
Applications	Vehicle full wraps

Product Information Online

For the latest product information, availability and purchasing details, please visit the product page:

Product page: https://www.comx.co.za/HEXHX20G04S251520-Hexis-HX20-Prem-Cast-Film-Satin-1520mm-Buy-p-297441.php

Images and specifications are provided for reference and are subject to change without notice. E&OE.

Terms of Use: https://www.comx.co.za/terms-of-use.php
Terms of Sale: https://www.comx.co.za/terms-of-sale.php

PDF generated: 2026-10-15 14:42:01.

This PDF was generated automatically and may include content prepared or assisted by automated or AI-based systems. While reasonable care is taken to ensure accuracy, errors or omissions may occur.

For the most current and accurate product information, please refer to the product information available on our website. If any specification or other

information differs from information published elsewhere, please confirm the details with us before relying on the information or making a purchasing decision.

If you identify an error or discrepancy, please report it to us so that we may investigate and correct it where necessary.